

RIDER EDUCATION OF NEW JERSEY INC.

The more you know...
the better it gets...



RIDER EDUCATION OF NEW JERSEY INC.

1-800-8WE-RIDE

www.renj.com

Classes at Piscataway,
Randolph, Lincroft, Newton,
North Branch & Washington ****New Location****

*****New Motorcycle Safety Courses Offered*****



&

***Intermediate
RiderCourse***

***Ultimate
RiderCourse***



Hone your skills... Be a lifetime learner

The *Intermediate RiderCourse (BBRC)* is designed to help you develop basic motorcycle riding skills. The exercises focus on a variety of cornering skills and limited-space maneuvers. By the end of the course, you should be able to handle a motorcycle well enough to negotiate normal street and traffic situations.

The *Ultimate RiderCourse (UBRC)* is the most advanced motorcycle RiderCourse we offer. The riding exercises focus on limited-space maneuvers, modeled after police training courses. Through progressively challenging exercises, you develop smooth and precise control and learn more about the limits of your abilities and your bike's capability.

Take a look inside for more information on these courses, as well as the Basic RiderCourse and our other offerings...

Register for our courses online at www.RENJ.com.

RIDER EDUCATION OF NEW JERSEY INC
P.O. BOX 1400
EDISON, NJ 08818-1400

NONPROFIT ORG.
U.S. POSTAGE
PAID
NEW BRUNSWICK, NJ
PERMIT NO. 60

2019
Schedule

Approved Motorcycle Safety Foundation and NJ Motorcycle Safety Education Program classes.

Classes offered at:

Middlesex County Vo-Tech School

County College of Morris

Brookdale Community College

Sussex County Community College

Raritan Valley Community College

Warren County Technical School ****New Location****

Visa, MasterCard, Discover & AMEX.





Learn to Ride or Learn to Ride Better!

WHY MOTORCYCLE SAFETY COURSES

An extensive study of motorcycle accidents conducted by the University of California (USC) revealed that over 90% of all motorcycle accidents involved motorcyclists who were self-taught or taught by a friend or relative. They had no formal motorcycle training. The study also revealed that the majority of motorcyclists didn't know how to properly brake, turn or swerve. The study concluded that many motorcycle accidents could have been avoided or been less severe if the rider wore the proper riding gear and possessed those three key riding skills.

As a result of this study, the Motorcycle Safety Foundation developed motorcycle safety courses that teach these key skills, some dos and don'ts, street-riding strategies and much, much, more.

RENJ offers the Motorcycle Safety Foundation courses at the following locations:

- ★ Middlesex County Vo-Tech in Piscataway
- ★ County College of Morris in Randolph
- ★ Brookdale Community College in Lincroft
- ★ Warren County Tech School in Washington
- ★ Sussex County Community College in Newton
- ★ Raritan Valley Community College in Branchburg/North Branch

How To Register

Look over the information and decide which course and location you are interested in. If you have access to the internet, you can register online at: www.renj.com. If you do not wish to register online, please fill out both sides of the application. If you are paying by credit card, you can fax your application into our office. You can also register by mailing the application with a money order or using one of the credit cards listed above. Each class has limited seating and registration is on a first come, first served basis. Classes fill up quickly.

What is the eCourse and do I have to take it?

The Motorcycle Safety Foundation (MSF) Basic eCourse is now included in the Basic RiderCourse (BRC) curriculum presented by RENJ. The eCourse is an approximately 3 hour interactive online course that will provide you with the basics of motorcycling. This is the required first step in your Basic RiderCourse.

Once you register for a BRC with RENJ, you will be emailed a link and your personal coupon code which will allow you to register for the eCourse on MSF's website. There is no additional charge for the eCourse when taken in conjunction with your BRC from RENJ utilizing the code we provide. **DO NOT** put your credit card number on the MSF website, as the site will charge you for the eCourse. Neither MSF nor RENJ will provide a refund for any personally purchased Basic eCourse registration fees, so be sure to carefully follow the instructions emailed to you.

Your eCourse completion certificate is only good for 30 days. If your BRC is more than 30 days after the date on your certificate, you will need to complete the eCourse again before the first day of your BRC. You can log back in to your account on MSF's website to retake the course for no charge.

Bring your printed eCourse certificate with you to the first day of your scheduled BRC. If you do not have your eCourse certificate with you on the first day of class you may not qualify for other certifications issued by the course.

The eCourse will prepare you for your motorcycle journey like never before. We are excited to start this adventure with you.

Basic RiderCourse

The Basic RiderCourse (BRC) is designed to teach the novice motorcyclist the skills required to ride in a safe manner on the street. The course of instruction takes the beginning rider through the basics of motorcycle operation, straight line riding, turning, shifting, braking and safe riding strategies. The course consists of approximately 3 hours of at home interactive training (the MSF Basic eCourse), 5 hours of classroom instruction and ten hours of actual hands-on training. Due to the demanding nature of the course, roughly 20 hours are required to administer the program on site with time being allocated for breaks, lunch and weather conditions. You will start your BRC at home by completing the eCourse on the Motorcycle Safety Foundation's website. You will need to print your certificate of completion from your eCourse and bring it with you to class. *See "What is the eCourse and do I have to take it?" on this page.

The BRC program provides helmets, motorcycles (100cc to 250cc) and instructional material for student use.

All our RiderCoaches are experienced motorcycle operators who are nationally certified by the Motorcycle Safety Foundation as well as being certified by the State of New Jersey.

Successful completion of the Basic RiderCourse waives the need for the graduate to take the NJ MVC road test and written test, as well as providing the opportunity to receive an insurance discount with many motorcycle insurance companies. (Please check with your insurance provider, as some providers do not offer discounts.) Students will still need to return to MVC to turn in the waiver and obtain a license, as RENJ is not a MVC agency and does not provide licenses.

Students must provide:

- Auto Driver's License OR validated motorcycle permit
- MSF Basic eCourse Certificate of Completion
- *Full-fingered gloves (no fingerless gloves)*
- *Sturdy over-the-ankle boots*
- *Long sturdy pants (jeans are best - no leggings or sweatpants)*
- *Long sleeve shirt OR jacket*
- *Eye protection (sunglasses or safety glasses)*
- *Rain gear (optional - if needed)*
- *Lunch, Snacks and Drinks*

To be eligible to enroll, a student must be at least 17 years old and will require written parental permission up to age 18.

The course is physically demanding. Students should be in good health and be able to ride a bicycle. The RiderCoach will make the final determination if the student will be allowed to participate in the riding portion of the course. All course requirements must be met, and 100% attendance is required, for successful completion.

Tuition: \$325

NO PERMIT NEEDED FOR THE BASIC RIDERCOURSE!!!

As of September 26th, 2011, NJ MVC has removed the need for participants to obtain a motorcycle permit prior to taking the Basic RiderCourse, providing you already hold a valid Auto License. If you **DO NOT** have an Auto License, you will need to obtain a validated motorcycle permit (passing the written and vision test) prior to taking the Basic RiderCourse. While students from ALL STATES are welcome to participate in RENJ RiderCourses, only students with a valid NJ Auto License qualify for a waiver of the written and road tests from NJ MVC once they pass the Basic RiderCourse. You will still need a validated permit should you choose to practice riding outside of the Basic RiderCourse or 3 Wheel Basic RiderCourse.

3 Wheel Basic RiderCourse

RENJ offers the 3 Wheel Basic RiderCourse (3WBRC). This course is the best place for a new rider to begin once they have made the decision to ride a 3 wheeled motorcycle. The 3WBRC is a 2 day course offered on our trikes.

Students must provide:

- Auto Driver's License OR validated motorcycle permit
- Full-fingered gloves (no cut offs)
- Sturdy over-the-ankle boots
- Long sturdy pants (jeans are best - no leggings or sweatpants)
- Long sleeve shirt OR jacket
- Eye protection (sunglasses or safety glasses)
- Rain gear (optional - if needed)
- Lunch, Snacks and Drinks

The 3 Wheel Basic RiderCourse consists of 4 hours of classroom activities and up to 8 hours of on-cycle riding exercises. Students must pass the knowledge and skills tests for successful completion. This course qualifies for the NJ road test and written test waiver for a 3 wheeled motorcycle endorsement. Successful completion may lead to an insurance discount.

Please see page 6 for some exciting news about our new relationship with Can-Am and their discounted tuition program.

Tuition: \$350



Additional Practice RiderCourse

What exactly is the Additional Practice RiderCourse (APRC)? The APRC is an extension of the Basic Rider Course that serves two purposes. For those riders who wish to get in a little more practice before venturing onto the roadways on their own, this class offers an additional day of range exercises on RENJ motorcycles. For students who completed the BRC, (passed the written test, but were unsuccessful in the Skills Evaluation) this class is your opportunity for a day of practice and to retake the Skills Evaluation. The APRC is a one day class composed of range exercises, additional practice time and coaching, followed up with a skills evaluation. By the end of class each student should be able to measure the progress they have made and re-evaluate their needs as it pertains to becoming a skilled motorcyclist.

To be eligible to take the APRC for the NJ written & road test waiver you must have completed the BRC within the past 180 days. Successful completion of the BRC is not a requirement, but having attended the class in its entirety is. A MVC road test waiver may be issued to those who successfully complete the APRC if they did not receive one already in their recent BRC. The APRC will be a fun class allowing you more time to practice and develop your riding skills.

The APRC is available at our Piscataway location. You will need to call the RENJ office to schedule yourself for the APRC. 1-800-8WE-RIDE.

Tuition: \$125

The More You Know... The Better it Gets...

2019 Schedule

Make sure you know how to get to the site. We highly recommend you make a trial run to your course location before your course date to be certain you know where you are going. Give extra time the day of your course to get there on time.

Middlesex County Vo-Tech (MCVT)

21 Suttons Lane, Piscataway, NJ 08854 - Middlesex County. Dates in **Bold** are Friday evening (5:30pm-9:30pm), Saturday (7:30am-5pm), & Sunday (7:30am-3pm) Dates underlined are two day classes: Sat. (9am-6pm) & Sun. (9am-6pm)

- N101A- April **5**, 6 & 7
- N102A- April **12**, 13 & 14
- N103A- April **26**, 27 & 28 N103C- April 27 & 28
- N104A- May **3**, 4 & 5
- N105A- May **10**, 11 & 12
- N106A- May **17**, 18 & 19 N106C- May 18 & 19
- N107A- May **31**, June 1 & 2
- N108A- June **7**, 8 & 9
- N109A- June **14**, 15 & 16
- N110A- June **21**, 22 & 23 N110C- June 22 & 23
- N111A- June **28**, 29 & 30
- N112A- July **12**, 13 & 14
- N113A- July **19**, 20 & 21 N113C- July 20 & 21
- N114A- July **26**, 27 & 28
- N115A- Aug **2**, 3 & 4
- N116A- Aug **9**, 10 & 11
- N117A- Aug **16**, 17 & 18 N117C- Aug 17 & 18
- N118A- Aug **23**, 24 & 25
- N119A- Sept **6**, 7 & 8
- N120A- Sept **13**, 14 & 15
- N121A- Sept **20**, 21 & 22 N121C- Sept 21 & 22
- N122A- Sept **27**, 28 & 29
- N123A- Oct **4**, 5 & 6 N123C- Oct 5 & 6
- N124A- Oct **11**, 12 & 13
- N125A- Oct **18**, 19 & 20
- N126A- Oct **25**, 26 & 27

Weekday classes -

During July and August only
Monday (12pm-4pm), Tuesday (8am-5pm), Wednesday (8am-5pm)

- N127A- July 8, 9 & 10
- N128A- July 15, 16 & 17
- N129A- July 22, 23 & 24
- N130A- July 29, 30 & 31
- N131A- Aug 5, 6 & 7
- N132A- Aug 12, 13 & 14
- N133A- Aug 19, 20 & 21
- N134A- Aug 26, 27 & 28

3 Wheel Basic RiderCourse - (3WBRC)

Classes run 8:30am-6pm

- 3W102C- April 13 & 14
- 3W104C- May 4 & 5
- 3W107C- June 1 & 2
- 3W111C- June 29 & 30
- 3W112C- July 13 & 14
- 3W128C- July 16 & 17
- 3W114C- July 27 & 28
- 3W132C- Aug 13 & 14
- 3W118C- Aug 24 & 25
- 3W120C- Sept 14 & 15
- 3W124C- Oct 12 & 13

Additional Practice RiderCourse (APRC)

Classes run 730am-6pm

- APRC108B- June 9
- APRC116B- Aug 11
- APRC125B- Oct 20



County College of Morris (CCM)

214 Center Grove Road, Randolph, NJ 07869 - Morris County. Dates in **Bold** are Friday evening (5:30pm-9:30pm), Saturday (7:30am-5pm), & Sunday (7:30am-3pm) Dates underlined are two day classes: Sat. (9am-6pm) & Sun. (9am-6pm)

- N201A- April **5**, 6 & 7
- N202A- April **12**, 13 & 14
- N203A- April **26**, 27 & 28 N203C- April 27 & 28
- N204A- May **3**, 4 & 5
- N205A- May **10**, 11 & 12
- N206A- May **17**, 18 & 19 N206C- May 18 & 19
- N207A- May **31**, June 1 & 2
- N208A- June **7**, 8 & 9
- N209A- June **14**, 15 & 16
- N210A- June **21**, 22 & 23 N210C- June 22 & 23
- N211A- June **28**, 29 & 30
- N212A- July **12**, 13 & 14
- N213A- July **19**, 20 & 21 N213C- July 20 & 21
- N214A- July **26**, 27 & 28
- N215A- Aug **2**, 3 & 4
- N216A- Aug **9**, 10 & 11
- N217A- Aug **16**, 17 & 18 N217C- Aug 17 & 18
- N218A- Aug **23**, 24 & 25
- N219A- Sept **6**, 7 & 8
- N220A- Sept **13**, 14 & 15
- N221A- Sept **20**, 21 & 22 N221C- Sept 21 & 22
- N222A- Sept **27**, 28 & 29
- N223A- Oct **4**, 5 & 6 N223C- Oct 5 & 6
- N224A- Oct **11**, 12 & 13
- N225A- Oct **18**, 19 & 20
- N226A- Oct **25**, 26 & 27



Sussex Community College (SCC)

One College Hill Road, Newton, NJ 07860 - Sussex County. Dates in **Bold** are Friday evening (5:30pm-9:30pm), Saturday (7:30am-5pm), & Sunday (7:30am-3pm) Dates underlined are two day classes: Sat. (9am-6pm) & Sun. (9am-6pm)

- N503A- April **26**, 27 & 28
- N505A- May **10**, 11 & 12
- N507A- May **31**, June 1 & 2
- N509A- June **14**, 15 & 16
- N511A- June **28**, 29 & 30
- N513A- July **19**, 20 & 21
- N515A- Aug **2**, 3 & 4
- N517A- Aug **16**, 17 & 18
- N519A- Sept **6**, 7 & 8
- N521A- Sept **20**, 21 & 22
- N523A- Oct **4**, 5 & 6



Warren County Technical School

1500 Route 57, Washington, NJ 07882 - Warren County. Dates in **Bold** are Friday evening (5:30pm-9:30pm), Saturday (7:30am-5pm), & Sunday (7:30am-3pm) Dates underlined are two day classes: Sat. (9am-6pm) & Sun. (9am-6pm)

- N402A- April **12**, 13 & 14
- N404A- May **3**, 4 & 5
- N406A- May **17**, 18 & 19
- N408A- June **7**, 8 & 9
- N410A- June **21**, 22 & 23
- N412A- July **12**, 13 & 14
- N414A- July **26**, 27 & 28
- N416A- Aug **9**, 10 & 11
- N418A- Aug **23**, 24 & 25
- N420A- Sept **13**, 14 & 15
- N422A- Sept **27**, 28 & 29
- N424A- Oct **11**, 12 & 13
- N426A- Oct **25**, 26 & 27

3 Wheel Basic RiderCourse - (3WBRC)

Classes run 8:30am-6pm

- 3W406C- May 18 & 19
- 3W410C- June 22 & 23
- 3W412C- July 13 & 14
- 3W416C- Aug 10 & 11
- 3W422C- Sept 28 & 29
- 3W424C- Oct 12 & 13

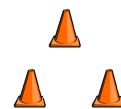

Raritan Valley Community College (RVCC)

118 Lamington Road, Branchburg, NJ 08876 - Hunterdon County. Dates in **Bold** are Friday evening (5:30pm-9:30pm), Saturday (7:30am-5pm), & Sunday (7:30am-3pm) Dates underlined are two day classes: Sat. (9am-6pm) & Sun. (9am-6pm)

- N601A- April **5**, 6 & 7
- N602A- April **12**, 13 & 14 N602C- April 13 & 14
- N603A- April **26**, 27 & 28
- N604A- May **3**, 4 & 5
- N605A- May **10**, 11 & 12 N605C- May 11 & 12
- ~~N606A- May 17, 18 & 19~~
- N607A- May **31**, June 1 & 2
- N608A- June **7**, 8 & 9 N608C- June 8 & 9
- N609A- June **14**, 15 & 16
- N610A- June **21**, 22 & 23
- N611A- June **28**, 29 & 30
- N612A- July **12**, 13 & 14 N612C- July 13 & 14
- N613A- July **19**, 20 & 21
- N614A- July **26**, 27 & 28
- N615A- Aug **2**, 3 & 4
- N616A- Aug **9**, 10 & 11 N616C- Aug 10 & 11
- N617A- Aug **16**, 17 & 18
- N618A- Aug **23**, 24 & 25
- N619A- Sept **6**, 7 & 8
- N620A- Sept **13**, 14 & 15 N620C- Sept 14 & 15
- N621A- Sept **20**, 21 & 22
- N622A- Sept **27**, 28 & 29
- N623A- Oct **4**, 5 & 6
- N624A- Oct **11**, 12 & 13 N624C- Oct 12 & 13
- N625A- Oct **18**, 19 & 20
- N626A- Oct **25**, 26 & 27



Brookdale Community College (BCC)

765 Newman Springs Road, Lincroft, NJ 07738 - Monmouth County. Dates in **Bold** are Friday evening (5:30pm-9:30pm), Saturday (7:30am-5pm), & Sunday (7:30am-3pm) Dates underlined are two day classes: Sat. (9am-6pm) & Sun. (9am-6pm)

- N301A- April **5**, 6 & 7
- N302A- April **12**, 13 & 14 N302C- April 13 & 14
- N303A- April **26**, 27 & 28
- N304A- May **3**, 4 & 5
- N305A- May **10**, 11 & 12 N305C- May 11 & 12
- N306A- May **17**, 18 & 19
- N307A- May **31**, June 1 & 2
- N308A- June **7**, 8 & 9 N308C- June 8 & 9
- N309A- June **14**, 15 & 16
- N310A- June **21**, 22 & 23
- N311A- June **28**, 29 & 30
- N312A- July **12**, 13 & 14 N312C- July 13 & 14
- N313A- July **19**, 20 & 21
- N314A- July **26**, 27 & 28
- N315A- Aug **2**, 3 & 4
- N316A- Aug **9**, 10 & 11 N316C- Aug 10 & 11
- N317A- Aug **16**, 17 & 18
- N318A- Aug **23**, 24 & 25
- N319A- Sept **6**, 7 & 8
- N320A- Sept **13**, 14 & 15 N320C- Sept 14 & 15
- N321A- Sept **20**, 21 & 22
- N322A- Sept **27**, 28 & 29
- N323A- Oct **4**, 5 & 6
- N324A- Oct **11**, 12 & 13 N324C- Oct 12 & 13
- N325A- Oct **18**, 19 & 20
- N326A- Oct **25**, 26 & 27

3 Wheel Basic RiderCourse - (3WBRC)

Classes run 8:30am-6pm

- 3W303C- April 27 & 28
- 3W306C- May 18 & 19
- 3W310C- June 22 & 23
- 3W313C- July 20 & 21
- 3W317C- Aug 17 & 18
- 3W321C- Sept 21 & 22
- 3W325C- Oct 19 & 20



Register online at renj.com.

Registration begins: January 2, 2019



You have a motorcycle license ~ what's next???

Intermediate RiderCourse

The Intermediate RiderCourse (BBRC) is an approximately 5 hour riding course designed to help you develop basic riding skills. Exercises focus on a variety of cornering skills and limited-space maneuvers. By the end of the course, you should be able to handle a motorcycle well enough to negotiate normal street and traffic situations. Motorcycles and helmets are provided for your use. **You must provide: a current motorcycle license and all other riding gear listed in the Basic RiderCourse article on page 2 (be sure to bring lunch, snacks & drinks).**

BBRC Tuition: \$99

Experienced RiderCourse

The Experienced RiderCourse (BRC2) is designed to teach the more experienced motorcyclist skills development that will enable the rider to respond with precision and accuracy to unexpected road and traffic situations. Traction analysis, swerving and braking are some of the topics covered in the BRC2. We prefer you have at least six months or 3,000 miles under your belt before taking this course. Motorcyclists in New Jersey need to stay sharp.

The BRC2 is a six hour curriculum that takes between eight and nine hours to complete. Individuals can enroll into a BRC2, while special group course arrangements must be made through the office. The course time will be split up between classroom instruction, lunch, and range exercises. Special groups are sometimes run differently. This course is taken on your motorcycle.

You must provide: a current motorcycle license, a registered/inspected/insured/street-legal motorcycle, DOT approved helmet and all other riding gear listed in the Basic RiderCourse article on page 2 (be sure to bring lunch, snacks & drinks).

BRC2 students perform a general inspection of their motorcycle prior to the motorcycle being used during training. This is done for the safety of all participants. Be sure you and your ride are in tip-top shape for this fun filled experience. Tires should have the correct air pressure and tread depth. Make sure you have a full tank of gas.

The New Jersey Motor Vehicle Commission has added the BRC2 - to New Jersey's Driver Improvement Program. Students who successfully complete the BRC2 Driver Improvement Program, as presented by Rider Education of New Jersey, are entitled to a two point reduction toward points assessed against their license, regardless of whether the points were acquired while driving a car or riding a motorcycle. **You only qualify to receive the two point reduction once every 5 years.** This course is a state-approved defensive driving course. Completion of this course may entitle you to a 5% discount on your car insurance. Please check with your insurance provider, as some providers do not offer discounts.

BRC2 Tuition: \$125

Advanced RiderCourse

The Advanced RiderCourse (ARC) has fewer classroom hours and more hands on time than the Experienced RiderCourse (BRC2) though it runs in the same time frame. The course will take approximately 8-10 hours to administer. We prefer that you have taken the BRC2 before attempting to take the (ARC), however all motorcycle licensed riders are welcome. The ARC includes a fast-paced classroom segment with several interactive activities to improve perception, hazard awareness and several self assessment strategies. Range exercises in the ARC enhance both basic skills and crash avoidance skills. Improved braking skills and cornering finesse is also emphasized along with high speed maneuvering, quick swerving, counter steering, traction control, and quick stop braking. **You will need to have all the same items as listed above for the BRC2.** You may have taken a couple of our courses in the past...but remember, there is always more to learn. Consider registering for the *Advanced RiderCourse* this year!

ARC Tuition: \$150

Ultimate RiderCourse

The Ultimate RiderCourse (UBBRC) is an approximately 5 hour riding course for very experienced riders. There is no formal classroom and the riding exercises focus on limited-space maneuvers, modeled after police training courses. Through progressively challenging exercises, you develop smooth and precise control and learn more about the limits of your abilities and your motorcycle's capability. Good bike bonding helps riders automate their physical skills so they can devote more attention to road and traffic conditions (searching and evaluating). This helps a rider to be a better decision maker. **You will need to have all the same items as listed above for the BRC2.**

UBBRC Tuition: \$175

Intermediate, Experienced Advanced & Ultimate Schedules for 2019

Middlesex County Vo-Tech
(MCVT)
21 Suttons Lane
Piscataway, NJ

▲ ERC ▲
8:30 am to 6 pm

E106A-May 18 (Sat)
E109A-June 15 (Sat)
E119A-Sept 7 (Sat)

▲ ARC ▲
8:30 am to 6 pm

A106B-May 19 (Sun)
A109B-June 16 (Sun)
A119B-Sept 8 (Sun)

Brookdale College
(BCC)
Route 520
Lincroft, NJ

▲ BBRC ▲
12 noon to 6 pm

I307A- June 1 (Sat)
I311A- June 29 (Sat)
I311B- June 30 (Sun)

▲ ERC ▲
8:30 am to 6 pm

E307B- June 2 (Sun)

▲ ARC ▲
8:30 am to 6 pm

A322A- Sept 28 (Sat)

▲ UBBRC ▲
12 noon to 6 pm

U322B- Sept 29 (Sun)

Please note - If your pipes are not stock, you may not be able to take the BRC2/ARC at this location, please call our office for more info.

RENJ OFFERS GROUP COURSES!

Did you know that Rider Education of New Jersey can accommodate groups wanting to take a BRC2, ARC or UBBRC course together? That's right, not only can you and 11 of your buddies take the class together but we can work with you to find a convenient date that works for your group. **Special pricing incentives for group classes!**

Classes can be arranged for any group of 12, just call the RENJ office for more information. Our goal at RENJ is to provide motorcycle safety courses as affordable and readily available as possible. We are here to assist your learning. Give us a call now to arrange a class for your club or group. **Call to have a RENJ representative come in to speak to your group!**



*Please visit our website at
www.renj.com for safety tips,
facts and the most up to date
information on our courses.*





Think you're ready to ride? Get the latest tips and information first. JerseyDrives.com



MOTORCYCLE ACCIDENT? NEED LEGAL HELP?

- Car Accident
- Work Accident
- Malpractice
- Dog Bite
- Slip & Fall
- Defective Products

"I Have Recovered Millions For My Clients - Let Me Help You"

No Fee if No Recovery

No Fee To Talk on Any Legal Issue

Will Come To You If Unable To Come to Office



Andrew S. Prince, Esq.

TICKETED?

- Traffic Violations
- Drunk Driving
- Speeding Ticket
- Criminal Matters

We Save You Money, Points and Maybe a License!



Andrew S. Prince, Esq.

New Jersey Attorney for New Jersey Bikers

Call 732-388-5454 or 1-800-TEAM-LAW

136 Central Avenue, Clark, NJ 07066

aprinceesq@aol.com

www.motorcycleinjurynj.com



Fighting for the POW/MIA Issue & Veterans' Rights Rolling Thunder® Inc. - May 26, 2019 Ride For Freedom®



Rolling Thunder XXXII will be held on the Sunday before Memorial Day (as it is each year) in Washington, D.C. The Ride for Freedom® "demonstration" is considered one of the largest gatherings of motorcyclists in the world. The demonstration stages in the Pentagon's north parking lot. The ride loops thru D.C. and ends up near the Lincoln Memorial where a stage is set up to accommodate the many speakers and musical program. Rider Education of New Jersey, Inc. supports Rolling Thunder® and commends its efforts. Quite a few RENJ RiderCoaches are members of Rolling Thunder®, have ridden in D.C. for many, many years and will continue to do so in the future. "I ride for those who can't speak for themselves... Prisoners of War – Missing in Action"

Rolling Thunder® Inc.'s major function is to publicize the POW-MIA issue. To educate the public of the fact that many American prisoners of war were left behind after all past wars; to help correct the past and to protect our future veterans from being left behind should they become prisoners of war-missing in action. We are committed to helping American veterans from all wars.

Rolling Thunder Charities, Inc. a 501(c)(3) charitable organization was established to help American veterans and their families. As it says in our mission statement, "We are committed to helping American veterans from all wars..." As a non-profit organization each individual donates his or her time because we believe in the issue. All funds donated are used to help veterans and their families.

Donations can be made to: Rolling Thunder Charities, Inc. P.O. Box 327 Neshanic Station, NJ 08853

Hank Frank Jr.—RENJ RiderCoach and Rolling Thunder® Member



****NEW TRAINING SITE****



This summer RENJ added our newest training site - Warren County Technical School! Located at 1500 Route 57 in Washington, NJ, WCTS is our sixth location. So far we have only held the Basic RiderCourse at Warren County Tech, but in 2019 we will be adding the 3 Wheel Basic RiderCourse to this location's offerings. RENJ is very excited to be able to bring motorcycle training to this town and the surrounding area residents. We are sure you are going to love their state of the art classrooms as well as scenic landscape.



Six training sites to serve YOU better!!!



Rider Education of NJ has teamed up with Can-Am to bring YOU an EVEN BETTER 3 Wheel BRC program!

In 2013 Rider Education of NJ (RENJ) began offering the Motorcycle Safety Foundation 3 Wheel Basic RiderCourse. RENJ offers the 3 Wheel Basic RiderCourse Updated at our Piscataway & Lincroft locations and is expanding to offer this course at our new Warren location.

RENJ is working again this year with Can-Am Spyder to bring you the 3 Wheel BRC at a substantial discount. Can-Am Spyder started their Rider Education Program three years ago in Florida as a pilot project and is now expanding their program up north. Not only will our partnership program allow you to take your 3 Wheel BRC class at a substantially reduced rate, new Can-Am Spyder RT, F3 and their NEW Ryker 3-wheel bikes will also be provided to RENJ and be available for you to use during your training session. We are happy to continue partnering with Can-Am this year!

In order to take advantage of the course at the discounted rate, you will need to register online by clicking on the promotional banner on our website and completing the required information. There is no purchase obligation to Can-Am required to take advantage of this great offer.

Don't miss this opportunity to increase your 3-wheel riding skills, take advantage of this GREAT program and get enrolled in the 3 Wheel Basic RiderCourse!

Successful completion of the 3 Wheel BRC makes you eligible for the NJ MVC 3 Wheel license waiver – providing you have a NJ issued auto license before the course.



Tuition fee: Call for Pricing
Can-Am discounted tuition rate: *Call or go online for details*



The History of Rider Education of NJ Inc.

Rider Education of NJ has been offering the Motorcycle Safety Foundation motorcycle rider courses since 1990. RENJ is a non-profit educational organization based in Edison, NJ and is fully approved to teach those courses by the MSF and the state of New Jersey. The RENJ program is considered one of the best run motorcycle safety training and education operations in the country with some of the best trained and motivated instructors anywhere.



For the full history of Rider Education of New Jersey, please visit our website at www.renj.com

Support Rider Education of New Jersey

Rider Education of New Jersey Inc. is a 501 C3 corporation that has been established to provide Educational and Safety Programs in the State of New Jersey.

Your donation is tax deductible. More important your support helps insure the continuation and growth of our programs. All donations are used to purchase training bikes.

To recognize our supporters we are offering an embroidered patch depicting our mascot, Eddie Rider, on two wheels, to those who donate ten or more dollars. Look for those people who are displaying the patch. They have a lot in common with you.



NAME _____

ADDRESS _____

CITY _____ ST _____ ZIP _____

DONATION \$ _____ (checks & money orders accepted)

MAIL TO: Rider Education Of New Jersey Inc.
 P.O. Box 1400
 Edison, NJ 08818-1400

We thank you for your support!

Donations to Rider Education of New Jersey Inc. are Tax Deductible.



Frequently Asked Questions

Should I take the Basic RiderCourse or the Experienced RiderCourse (BRC2)?
See article on page 10

Do women take the course? Definitely!

Do I need to have any riding experience to take the Basic RiderCourse? No. We have taught thousands of students to ride that had very little or no experience. Students must know how to ride a bicycle before taking a class. Many had never been on a motorcycle, not even as a passenger. But, this does not mean we have a 100% passing rate. Not everyone learns at the same pace.

How long is the course? The **Basic RiderCourse (BRC)** runs approximately 15-18 hours. Usually running on Friday evening, all day Saturday and most of Sunday, depending on conditions. The primary structure of the BRC consists of three segments. Segment 1 is the MSF Basic eCourse, which is completed on your own, takes about 3-hours to complete and is required to be completed prior to the first class session. Segment 2 is the formal classroom component that usually takes 5-hours to complete. Segment 3 is the on-cycle component that typically takes 10-hours to complete. For more details on the eCourse, see the article on page 2. The **3WBRC** is a 2 day course. The **APRC RiderCourse** runs approximately 8 hours. The **Intermediate RiderCourse (BBBRC)** and **Ultimate RiderCourse (UBBRC)** run approximately 5 hours long. The **Advanced and Experienced RiderCourses** are 1 day classes running approximately 8 hours. Time is divided up between classroom and range time. All ending times are approximate.

Can I split up my Basic RiderCourse? No. All days must be taken consecutively. 100% attendance is mandatory for your scheduled class.

How much does a course cost? The Basic RiderCourse is \$325, 3 Wheel Basic RiderCourse is \$350 (Check page 6 for special discount), Additional Practice RiderCourse is \$125, The Intermediate RiderCourse \$99, Experienced RiderCourse is \$125, Advanced RiderCourse is \$150 and the Ultimate RiderCourse is \$175.

How do I enroll and guarantee myself a spot in the class? The preferred method of registration is to register online through our website using a credit card. You can fax an application if you are paying with a credit card or you can mail an application to our office with a money order/credit card. We do not accept personal checks. We take Visa/MasterCard/American Express/Discover/debit cards that bear the Visa/MasterCard logo as well as money orders.

What do I need to bring to the course? You need to bring full fingered gloves, eye protection, over the ankle boots, long sleeve shirt or jacket and jeans. Remember to bring your lunch, snacks, confirmation letter, workbook, and valid auto license and/or a validated motorcycle permit.

Do I need a permit to take the Basic RiderCourse? If you have a valid auto license, then you DO NOT need a permit. If you DO NOT have an auto license, you will need to obtain a validated motorcycle permit (passing the written and vision test) prior to taking the Basic RiderCourse. While students from ALL STATES are welcome to participate in RENJ RiderCourses, only students with a valid NJ auto license qualify for the waiver of the written and road tests from NJ MVC if they successfully complete the Basic RiderCourse.

I don't have an Auto License, how do I obtain a valid permit? Go to the Motor Vehicle office and tell them you want to get a motorcycle permit. They will give you a non valid permit. You need to visit Motor Vehicle's website and obtain the motorcycle manual and return to Motor Vehicle to take the written and vision test. You must pass both and then MVC will validate your permit. Go early. The test can be tricky and you must wait one week before retesting if you fail. Since there are questions on drugs and alcohol, be sure to study the drugs and alcohol section. Permits expire after 90 days from the date of purchase, you can renew it for up to two years. **You CANNOT take the course on an expired or invalid permit if you do not hold a valid auto license.**

Can I get my license by taking the course? Yes, if you hold a valid NJ auto license and pass the course, you will receive a knowledge test and road test waiver certificate that you take to a Motor Vehicle qualified testing facility to get your license.

What kinds of bikes are provided? Do you have helmets? All of the motorcycles that are provided for the course are small training bikes. They range from 100cc to 250cc. We have Suzuki, Honda, Yamaha and Kawasaki motorcycles. RENJ provides the helmets but if you have your own 3/4 or full face DOT approved helmet you may wear it.

Do we go into traffic during the course? No, all classes are held on an enclosed range.

How many students will be in the class? Twelve students are the maximum allowed.
Do you offer private tutoring? No, we do not offer private tutoring.

Do you teach the Motorcycle Safety Foundation Course? Yes, all of our courses are MSF and all of our RiderCoaches are MSF certified.

Are you for real about starting so early in the morning? Yes, you will be told to arrive very early in the morning. There are several things to do before starting. If you are late, you may be dismissed from the class and will forfeit your fees. Try to be a few minutes early to your class.

What happens if it rains? Since we ride in the rain, bring a rain suit and a change of clothes. We never cancel on a forecast, so come to class prepared to ride. The course can be rearranged if needed. If necessary, we will cancel at the site if it has been determined that the conditions are unsafe.

Who should take the Additional Practice RiderCourse (APRC)? You have to meet certain requirements to take the APRC RiderCourse. See article on page 2 to see if you qualify.

What is a "stand-by"? A stand-by is a person who may be registered for a later course, but shows up for an earlier one. If there is a vacancy that person may have a chance to take a space in the class. There is no guarantee if you attempt a stand-by position, but quite a few people were able to take the course this way over the years. Pre-registering for the course is still the best way to guarantee a place in a class.



WANTED RiderCoaches!

Visit our website to obtain information on how to become a RiderCoach and to print the RiderCoach application. You can also call the RENJ office to have one mailed to you.



Having trouble finding the perfect gift? We have the answer. Gift Certificates are available. Call our office to purchase one.

Rider Education of New Jersey Inc. Gift Certificate

The above person is entitled to a Motorcycle Rider Education Class as checked below:

- BRC Basic RiderCourse
- BBBRC Intermediate RiderCourse
- BRC2 Experienced RiderCourse
- ARC Advanced RiderCourse
- UBBRC Ultimate RiderCourse



To redeem this certificate please make arrangements through:
Rider Education of New Jersey Inc.
P.O. Box 1400, Edison, New Jersey 08818-1400
732-572-0800 * FAX 732-572-0805
email: renj@renj.com

Certificate # SAMPLE

Follow us on:

facebook

twitter

Instagram

GEAR UP WITH THE RIGHT COVERAGE.

Helmet? ✓ Keys? ✓ Peace of mind? ✓



An essential piece of your riding gear is just a call or click away. With Rider's newly designed insurance portal, securing your motorcycle insurance has never been easier! Trust the only company exclusively insuring motorcycles, ATVs and off-road vehicles – tried and true since 1971.

Ride with Rider. Get your quote today.

Visit rider.com or call (844) 816-5811.

Available in Delaware, Indiana, Maryland, Michigan, New Jersey, Ohio, Pennsylvania and Virginia.

RIDER
SINCE 1971
INSURANCE

Do Not Cheap Out on Motorcycle Insurance

By: Andrew S. Prince, Attorney At Law

Every day we are all bombarded by the insurance industry competing against each other for your motorcycle and car insurance. Without exception, all the ads on television, radio and in print media follow the same theme. "Call us we are here to save you money." "We promise that if you give us 15 minutes of your time we will save you 15% on your insurance." One company now says "give us 7 minutes." And so on and so forth.

When you save money on your motorcycle insurance or car insurance all you really are doing is buying less coverage and protection. Why do I say this? When you buy a minimum amount of insurance coverage (\$15,000.00 in NJ) for the cheapest price available, all you are doing is not protecting yourself and family in a big way. The insurance industry wants to sell insurance, just not bigger policies.

By way of example if you would purchase a minimum car or motorcycle insurance policy for \$15,000.00 you would be running the risk that if you are hurt by another vehicle operator's negligence, the chances are very good that the person hurting you will also maintain a minimum amount of insurance in the amount of \$15,000.00. How will you then be compensated properly if you are injured? If you had purchased the private passenger vehicle maximum, \$500,000.00 on your motorcycle policy, you will then be provided underinsurance protection in the amount of \$485,000.00 greater than the minimum amount by the individual that hurt you. This policy of containing under-insurance of \$500,000.00 as compared to a \$15,000.00 policy is much cheaper than you think. For less than a dollar a day, you can pick up an additional \$485,000.00 worth of coverage a year to protect you and your family in case you are seriously injured in a motorcycle accident. This should be a "no brainer."

I would urge you to immediately look at your motorcycle insurance policy. I would urge you to do the same with your automobile insurance policy. If you are maintaining insurance in the amount of \$15,000.00 to even \$100,000.00 worth of coverage I am telling you that for a few dollars more a year, you can go up to at least \$250,000.00 on your motorcycle (PROGRESSIVE INSURANCE now offers \$500,000.00 uninsured and underinsurance UM/UIM endorsement on a bike) to \$500,000.00 of coverage and protection on your automobile and (and possibly more with an umbrella policy that provides UM/UIM coverage). You will never hear your insurance company or your insurance agent try to convince you to increase your motorcycle and automobile insurance coverage. They are happy selling you minimum coverage and protection. Maximizing your insurance coverage is a wonderful gift to yourself and your family for very little extra money and the insurance industry does not want you to know about it.

I do not have enough space in this particular article to convince you here of "not to cheap out on your motorcycle insurance." Therefore, I would urge you, after reading this article, to call, email or fax your insurance questions to me at no charge. Free advice. The saying "penny wise and dollar foolish" was never more apropos than when it comes to our society and its purchase of motorcycle and car insurance. The insurance industry has us all brainwashed by the bombardment of advertising to save money. Remember saving money only equals receiving less protection for you and your family.

Need advice? Call me before it is too late. It is always a free consultation. I will review your insurance coverage for free. It is my pleasure to do so. For more motorcycle insurance information, call me at 1-(800)-TEAM-LAW or MotorcycleinjuryNJ.com.



Steven Bernknopf, MSF, CFP, EA
Principal

sbernknopf@pragermetis.com

T 732.617.1100 / EXT. 324

F 732.617.2455

Prager Metis CPAs, LLC

1249 SOUTH RIVER ROAD, SUITE 303, CRANBURY, NJ 08512



RIDER EDUCATION OF NEW JERSEY INC. IS NOT JUST ANOTHER MOTORCYCLE SAFETY EDUCATION PROGRAM

Our mantra *EXPERIENCE MOTORCYCLING™* is exactly that, an opportunity for you to experience riding a motorcycle in a safe, protected environment! You'll learn to develop a good attitude toward motorcycling and find out what equipment is needed and what personal riding gear is all about. This is YOUR opportunity to learn how to operate a motorcycle in a safe manner.

Motorcycle riding may not be for everyone. On occasion a student discovers that motorcycling is too intense and/or too difficult for them to absorb all the information presented in such a short period of time. Some need to experience the course more than once, and some walk away realizing that motorcycling may not be for them.

Nearly all the students who pass the course (88.6%) are excited about buying their own motorcycle, and getting to *EXPERIENCE MOTORCYCLING™* first-hand. Some realize their limitations and on occasion drop out of the class (3.4%) understanding that for a small amount of money they saved the expense of purchasing, registering and insuring a motorcycle only to learn it was not the sport for them. Had they ventured in to motorcycling on their own there is the added risk of personal injury that statistics have shown to be high among those self-taught,

Riding a motorcycle has risks, we all know that. Our program works hard at reducing risks for the student. Occasionally someone gets hurt while participating in a class (less than 1%). RENJ does what it can to reduce the risk by continually training and updating our RiderCoaches, maintaining our equipment, and ensuring that our RiderCoaches manage the riding portion of the curriculum to the best of their abilities. This sometimes means that a RiderCoach must remove a student from the class (less than 1%) both for the student's own safety as well as the safety of the other students. No RiderCoach likes to do this. It is often an unpleasant experience for both the student and the RiderCoach, but it is necessary for the safety of all participants. The Motorcycle Safety Foundation Basic RiderCourse is intense and although the vast majority of students learn in this environment... not everyone does. Some students complete the course but are not successful at the skills evaluation (6.6%). Completing the course is a great accomplishment, this is only the realization that they need more practice and may need to retake the BRC class to hone the basic riding skills needed to ride on the road. Often students who repeat the course are more comfortable, more relaxed, and better mentally prepared for the task at hand. The BRC experience becomes a positive experience for those students and success gives them the confidence and self-assurance necessary to manage their skills and riding strategies.

LOOK TWICE



SAVE A LIFE!



Cruise over to our website to register online: www.renj.com

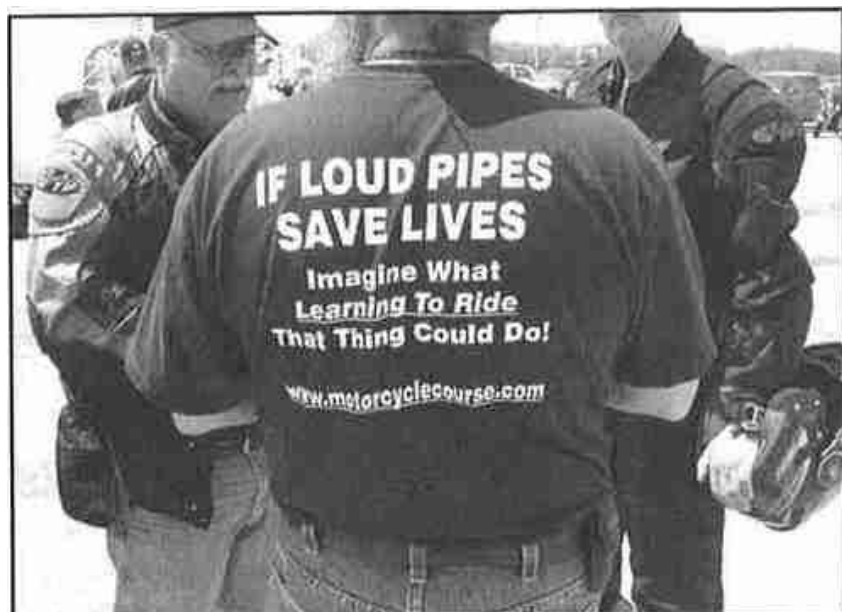

Rider Education of New Jersey Inc. would like to say thank you to our supporting sites.



Highly Rated Automotive Technology Programs



BROOKDALE
COMMUNITY COLLEGE

State-of-the-art facility with caring faculty, very close to home. Find out more www.brookdalecc.edu/automotive

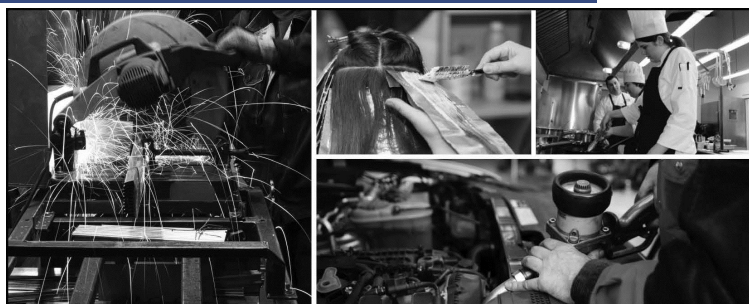

TECHNICAL EDUCATION LEADS TO A GREAT CAREER

START A NEW CAREER AND ENTER THE WORKFORCE QUICKLY

It's time to make a smart investment in your future. Explore the many career and technical degree programs offered at Sussex County Community College. These in-demand programs can help you launch a new career in no time.



sussex.edu | 973.300.2223
admissions@sussex.edu

A.A.S. DEGREES

- 3D Computer Arts
- Agricultural Business
- Automotive Service Technology
- Building Construction
- Business Management
- Child Development Specialist
- Computer Information Systems
- Cosmetology
- Criminal Justice Studies
- Culinary Arts
- Diesel Service Technology
- Digital Forensics
- Electronic Music & Recording
- Fire Science Technology
- Game Development
- Graphic Design
- Hotel/Restaurant Management
- Health Science
- Illustration
- Machine Tool Technology
- New Media Communications
- Nurse Education Program
- Paralegal Studies
- Social Media Marketing
- Technical Studies
- Technical Theater
- Welding

Adult Personal Enrichment

Develop the skills needed to survive and secure you from future economic challenges while getting lifelong personal achievement.....



Adult Personal Enrichment

118 Lamington Road
Branchburg, NJ 08876

Visit: www.raritanval.edu/ce
or call 908-526-1200 ext. 8404
for more information.

COUNTY COLLEGE of MORRIS

Enjoy the Ride. Get the Most Out of Life.

County College of Morris is the best choice for pursuing a higher education and expanding your boundaries. Discover why thousands of people each year turn to CCM to learn a new skill, transition into another career or earn their associate degree.

- A Faculty Committed to Teaching Excellence
- Traditional, Online, Hybrid, Evening and Weekend Classes
- Professional Development Programs and Certifications
- Small Class Sizes



APPLY NOW! www.ccm.edu

WARREN TECH



Warren County Technical School students can gain the advantage over others by being part of our dual enrollment classes. WCTS seniors can graduate with over 30 college credits!!!!

The Warren Tech Difference

Begin Your Future Today

- Eight Advanced Placement classes and several more Dual-Enrolled courses are offered through agreements with NJIT, Rutgers, and WCCC giving students the **opportunity to earn college credit while in high school.**
- Warren Tech Seniors can take advantage of a Senior Option and attend morning classes at WCCC or take advantage of after school work placement opportunities

Active Student Life

- Warren Tech sponsors twelve Varsity Sports competing in the Skyland Conference, including soccer, volleyball, cross country, bowling, basketball, baseball, cheerleading, and softball.
- Warren Tech offers a variety of clubs and activities including Student Government, Key Club, School Dances, Robotics Team, Skills USA, Gamers Club, and much more.

Career Programs

- Automotive Technology
- Building Technology
- Child Development
- Computer Programming
- Cosmetology
- Culinary Arts
- Electrical Applications
- Electronics
- Engineering and Architecture
- Graphic Arts
- Health Science
- Law and Public Safety
- TV, Radio and Digital Media

See if you qualify for admission/start your application:

<http://www.wctech.org/wcts/Student%20Life/Admissions/>



MIDDLESEX COUNTY VOCATIONAL AND TECHNICAL SCHOOLS

Providing the highest standard of vocational and technical education to Middlesex County high school age and adult residents.

- Maximizing the unique potential of every learner
- Cutting edge learning environment
- Student centered High school Education
- College Prep and General Academic Tracks
- Curriculum is broad and academically challenging
- Academies and Career Technical Schools
- Apprenticeship and Adult Evening Schools
- Certificate Programs
- Preparation for the Future

View a complete list of course descriptions online at **www.mcvts.net**

For a Course Catalog call 732-257-3300 ext. 1925

Career Skills Training and Lifelong Learning



Academy at Edison



Academy at Woodbridge



MCVTS School of Career Development at East Brunswick



MCVTS at Perth Amboy



MCVTS School of Career Development at Piscataway

Which Course Should I Take?

Prospective students frequently ask this question. Let's start with the Basic RiderCourse known as the BRC. This course would be taken by anyone with little or no experience on a motorcycle. If you don't have a motorcycle license, this is the class for you. In order to qualify for the Experienced RiderCourse we prefer you have at least six months and/or several thousand miles of riding experience. You must have your own bike and a motorcycle license to enroll.

The **Basic RiderCourse (BRC)** would be taken by anyone who is considering riding a motorcycle. The BRC is available for someone who has their license but still feels uncomfortable in certain riding situations, such as maximum braking in a turn or straight line, swerving to avoid an obstacle, sharp turns, tight u-turns, etc. As mentioned earlier, if you don't have a license, this is definitely the course for you. RENJ provides motorcycles and helmets. This course is also great for those who rode years ago and are just getting back into riding again.

The **Additional Practice RiderCourse (APRC)** is a one day class composed of range exercises, additional practice time and coaching, followed up with a skills evaluation. In many ways this course is an extension of the BRC. To be eligible to take the APRC for the NJ written & road test waiver you must have completed the BRC within the past 180 days. Successful completion of the BRC is not a requirement, but having attended the class in its entirety is.

The **3 Wheel Basic RiderCourse (3WBRC)** is a 2 or 3 day course taken on our motorcycle. This is the

best place for a new rider to start once they've made the decision to ride a 3-wheel motorcycle. This course includes four hours of classroom activities and up to eight hours of on-cycle riding exercises. Successful completion may lead to an insurance discount. Students must pass a knowledge and skills test for successful completion. This course qualifies for the NJ 3Wheel endorsement waiver.

One of our newest offerings, the **Intermediate RiderCourse (BBBRC)** is the next step in developing your basic riding skills. This is a one day course, spent entirely outdoors. Motorcycles and helmets are provided for this course. A valid motorcycle license is required.

The **Experienced RiderCourse (BRC2)** is for riders with six months or several thousand miles of riding experience. Many individual riders and clubs take this course every year as a "Riding Skills Tune-up". The BRC2 is a bit more technical in nature dealing more with the dynamics of motorcycling. While it addresses the same skills and techniques as the BRC course, it also covers: Advanced Turning and Braking, Street Strategies and Special Situations. On the motorcycle we cover: Advanced Turning and Braking, Swerving, Turning Speed Selection, Weaving and Tight Turns, Perception and Traction Management. Some comments at the completion of the class are; "I thought I knew how to ride before I took this class, I was wrong." "I can't believe I survived this long without the skills I learned today." "Our club has decided to make this an annual event." **This is the only course that offers a 2 point reduction.

The **Advanced RiderCourse (ARC)** is a one-day course that complements a rider's basic skills and helps with personal risk assessment. It includes a

fast-paced classroom segment with several interactive activities to improve perception and hazard awareness. Range exercises enhance both basic skills and crash avoidance skills. Improved braking skills and cornering finesse are emphasized. The course is beneficial for riders on any type of street motorcycle.

Our other new course this season is the **Ultimate RiderCourse (UBBRC)**. This course is designed for very experienced riders and is modeled after police training courses. The progressively challenging exercises will help you develop smooth and precise control, while making you aware of you and your bike's abilities. You will provide your own street-legal motorcycle for this course and must have a valid motorcycle license.

If you have taken all of our RiderCourses and you still want more, consider taking the RiderCoach Preparation Course and becoming a RiderCoach for Rider Education of New Jersey Inc.. For information on any of these courses call the office for scheduled dates and locations or check out our website at www.renj.com.

1-800-8WE-RIDE

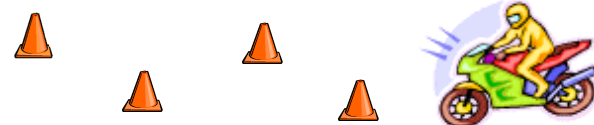

Be a RAT for RENJ!!!

One of the best ways you can help our organization and "give something back" is by volunteering to be a R.A.T. (Range Aid Technician).

A RAT is a valuable aid to every RiderCoach. A RAT helps to save time on the range and helps out during the course. Ratting is also an excellent way to reinforce the techniques and skills that are taught in the Motorcycle Safety Foundation courses. It is a great way to repeat the course as an observer.

If you want to become a RiderCoach, ratting is an excellent way to learn the course curriculum. The RiderCoaches who have ratted before becoming a RiderCoach have said that ratting helped them pass the 8-day intensive RiderCoach training course. Ratting once earns you a RAT Patch and six times earns you a free BRC2.

Feel free to show up early one morning at any of our sites to begin to RAT. Courses take place every Saturday and Sunday from April through October, excluding holiday weekends. Just show up and see a RENJ RiderCoach!

Be sure to fill out a RAT Card each time you RAT!



Special thanks goes to our volunteer Range Aid Technicians. RATs have placed cones, assisted with bike maintenance and whatever else it takes to make the day run more efficiently. They are a great help to the RiderCoaches on the range.

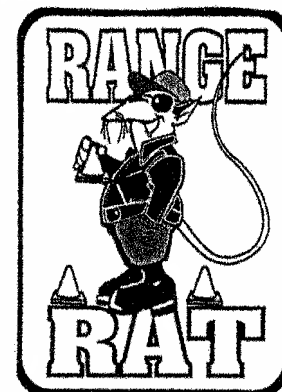

The following is a list of some of the people who we would like to thank for having volunteered their time. We hope to add you to this list next year!!

James Chester
Esteban Cordero
Chris Dongon
Bob Erickson
Sam Gago
Robert Glenn
Troy Haynes

Jay Hendricks
Shubh Lakhani
Ray Latham
Russ Madeo
Bharath Muthuswamy
Stefano Pappalardo
Jonathan Stone

Many of our RATs go on to become RiderCoaches...is it your turn?

PROTECTIVE RIDING GEAR

Helmet. Your helmet must be in good condition, fit properly and have a valid Department of Transportation (DOT) sticker affixed. There is a good selection of helmets available at each RENJ site for our novice students to use.

Eye Protection. Students must have suitable unbreakable eye protection.

Full Fingered Gloves. Keep hands comfortable, functional and protected. Cut-off gloves are not permitted.

Jacket and Pants. Long sleeves and trousers that will resist abrasion and protect against sunburn, windburn, dehydration, or hypothermia? Light colors or reflectivity increase a rider's visibility.

Over the Ankle Boots. Provide protection against foot and ankle injuries and give you a good grip on the pegs and roadway surfaces. Boots must cover the entire ankle!

Is your height an issue for the Basic RiderCourse?



At each RENJ location there are training motorcycles for our students' use. We do our best to ensure that everyone has a proper fit but we may need your help! If you feel that you need an accommodation due to your height (inseam), plan on stopping by the site you will be taking the course at to size up a bike. Our RiderCoaches will assist you in selecting a motorcycle for the class. We cannot guarantee that you will be able to comfortably sit and balance on one of our bikes. We simply may not be able to provide a proper fitting bike for everyone. Please call our office as soon as possible to schedule a site visit for at least two weekends prior to your course.

Rider Education of New Jersey Inc. would like to commend you for showing an interest in learning to operate a motorcycle in a “safe” manner. As in any action sport, you should know the equipment and basic skills needed to enjoy the experience to the fullest. Motorcycling is no exception.

The thrill starts with the skill. We have a Basic RiderCourse (BRC) for those who have little or no riding experience. Motorcycles, helmets and insurance are provided for you during this course. The Additional Practice RiderCourse (APRC) is a one day class composed of range exercises, additional practice time and coaching, followed up with a skills evaluation. You must meet certain requirements to take the APRC, please see page 2 to see if you qualify. The Intermediate RiderCourse (BBRC) is taken on our motorcycles and we require you to have a motorcycle endorsement to take the this course. The Experienced RiderCourse (BRC2) is taken on your own bike, is for riders with six months or several thousand miles of riding experience. The Advanced RiderCourse (ARC) and the Ultimate RiderCourse (UBRC) are taken on your bike and you must be very comfortable on your bike to perform the exercises. These courses are taught by RiderCoaches certified by the Motorcycle Safety Foundation and the State of New Jersey. Operating a motorcycle requires special skills. Taking our course teaches you these skills in a relatively safe and protected environment.

The preferred method of registration is registering through our website, www.renj.com. If you would rather register by mail or fax, below you will find our two-sided application. All registrations are on a first come, first serve basis. 100% attendance is mandatory. The courses are physically & mentally demanding. For the Basic RiderCourse, you will need to know how to ride a bicycle prior to taking the Basic RiderCourse.

As you look over the schedule, here’s how to pick out the course you want. All Basic RiderCourses begin with the letter **N**, 3 Wheel RiderCourses are begin with **3W**. The Intermediate RiderCourses begins with an **I**. The Experienced RiderCourses begins with the letter **E** and Advanced RiderCourses begin with **A**. The Ultimate RiderCourses begins with **U**. Motorcycle Clubs that want to schedule an Experienced, Advanced or Ultimate RiderCourses, class of twelve students can be scheduled separately through our office for a special group rate. All APRC RiderCourses must be registered through our office.

You can register through our website using our online registration however if you prefer to mail/fax your application, you can look over the schedule and pick a class. You would then mark this down as your first choice on the below application. Do the same for your second and third choices. Then submit your application with payment into our office. You will receive a confirmation of the class dates you have been scheduled for prior to the class. Basic RiderCourse students will also receive a Rider Handbook in the mail. Tuition money is not refundable unless you cancel your class at least ten BUSINESS days in advance.



REMEMBER, THE LIFE YOU SAVE MAY BE YOUR OWN!

RIDER EDUCATION OF NEW JERSEY INC.

P.O. Box 1400 Edison, NJ 08818

732-572-0800 Fax: 732-572-0805

WWW.RENJ.COM EMAIL: renj@renj.com

(office use only)

Confirmation Number: _____

COMPLETE BOTH SIDES OF THE APPLICATION AND RETURN IT TO THE ABOVE ADDRESS.

Be sure to fill out the application in it’s entirety to avoid any delays in registration. Review your application before sending it in. **Incomplete applications will not be processed.** Registration is not complete until the application is in our office and paid in full.

Register online or mail your application with payment by credit card or money order payable to ‘RIDER EDUCATION OF NJ INC.’ as early as possible in advance of the class you wish to attend. **Rider Education does not accept personal checks.** You may also fax your application into our office if you are paying by credit card. Your confirmation regarding the class you have been enrolled in, directions to that class, other materials and for the BRC students a workbook will be mailed to you. RENJ will try to honor your first class choice but scheduling is done on a ‘first come, first served’ basis.

2019 MOTORCYCLE RIDERCOURSE ENROLLMENT APPLICATION

PRINT Clearly! OCCUPATION: _____ AGE: _____ DATE OF BIRTH: ____/____/____

NAME: _____ E-MAIL: _____

MAILING ADDRESS: _____

CITY: _____ STATE: _____ ZIP: _____

DAY PHONE NUMBER: _____ EVENING: _____ FAX: _____

AUTO DRIVERS LICENSE NUMBER: _____ STATE: _____

VISA/MC/DISC/AMEX CARD NUMBER: _____

VERIFICATION NUMBER (LAST 3 DIGITS ON BACK OF CARD): _____ EXPIRATION DATE: _____
(4 DIGITS ON FRONT OF AMEX CARD)

YOUR NAME AS IT APPEARS ON CREDIT CARD: (PRINT & SIGN) _____

REQUIRED MEDICAL INFORMATION: **Read Carefully**

Do you have a medical condition that could affect your ability to ride a motorcycle or participate in a fast-paced physical activity such as the RiderCourse? (check one) YES OR NO If you checked YES, please explain below.

Conditions might include but are not limited to balance, vision, hearing, mental, diabetic or heart problems.

Your medical information is required so we may pass the information along in the event of an emergency during the course.

(See enclosed schedule of classes-select three class dates and write below) This application is for the BRC, BRC2, BBRC, ARC and UBRC courses only. To enroll in the APRC, please call the office.

CLASS LOCATION DESIRED: _____ CLASS DATES DESIRED: _____

1st Choice: _____ 2nd Choice _____ 3rd Choice _____

WAIVER INFORMATION: You must sign the Waiver during your first class session! If you are 17 years of age your parent(s) or Legal Guardian(s) must read, sign and have notarized the “Waiver-Release” where indicated. If you are 17, obtain a copy of the Waiver from our office prior to your class. NO ONE CAN PARTICIPATE IN A RENJ CLASS WITHOUT A COMPLETED WAIVER.



Basic RiderCourse eCourse is completed on your own and takes about 3 hours to complete. It is required to be completed prior to the first class session.

Important Information:

Registration begins January 2, 2019 Register online: www.renj.com



Rider Education of New Jersey Inc.
P.O. Box 1400, Edison, NJ 08818
1-800-8WE-RIDE www.RENJ.com
(732) 572-0800 FAX (732) 572-0805

Notice: Refund Policy

*NO REFUNDS except for course cancellations made at least **ten business days** in advance. Applicants who qualify for a refund will receive the initial fees paid MINUS a \$50 cancellation fee.

All Basic RiderCourse students **MUST** have an Auto License or a validated motorcycle permit. **RENJ ASSUMES NO RESPONSIBILITY FOR MOTOR VEHICLE ERRORS.**

Your safety is the highest priority in the RiderCourse. RiderCoaches must continuously observe and evaluate you to ensure you meet minimum aptitude requirements for your safety and the safety of others on the range. If, in the RiderCoach's opinion, you are found to be a hazard to yourself or the other students, you will be asked to discontinue the riding portion of the class with no refund given. You may stay to observe the remainder of the class but will not be certified for completion. You must successfully complete the entire class (including the written and on-cycle evaluation) to receive a completion card. Rider Education of New Jersey is here to assist your learning, but we cannot guarantee it.



The Motorcycle Safety Foundation

Since March 1973, the Motorcycle Safety Foundation (MSF) has set internationally recognized standards of excellence in motorcycle rider education and training. The MSF works with the National Highway Traffic Safety Administration (NHTSA), state governments, the military and other organizations to improve motorcyclist education, training and operator licensing.

The MSF is a national, not-for-profit organization sponsored by: BMW, BRP, Harley-Davidson, Honda, Indian Motorcycle, Kawasaki, KTM, Piaggio, Suzuki, Triumph and Yamaha.

The above article was taken from MSF's website, www.msf-usa.org.



PLEASE COMPLETE THE FOLLOWING:

YOUR NAME: _____

Basic RiderCourse (BRC) FEE: \$325

RENJ provides the motorcycle, insurance and, if needed, a helmet. **You must have your valid auto license or a validated motorcycle permit with you throughout the entire class. Successful completion of the BRC course waives the NJ MVC road and written tests, providing you have a valid NJ auto license at the time of the course. RENJ has been approved by the Motor Vehicle Commission to offer the NJ Motorcycle Safety Education Courses. RENJ does not assume any responsibility for errors made by the Motor Vehicle Commission. You must ensure that your paperwork is correct.** Because riding any two wheel vehicle involves balance **YOU MUST** proficiently ride a bicycle. You will be tested on a bicycle prior to being allowed to ride a motorcycle in the class. Not being able to handle a bicycle in a safe manner will excuse you from further participation in the class and no refund will be given.

Intermediate RiderCourse (BBB) FEE: \$99

RENJ provides the motorcycle, insurance and, if needed, a helmet. **You must have a validated motorcycle permit OR valid motorcycle license.** This course is held entirely outdoors - there is no classroom element.

Other RiderCourses (Circle one) FEE: BRC2 \$125 / ARC \$150 / URC \$175

These courses are primarily for the rider who has ridden a minimum of 6 months or 3000 miles. These courses are taught using **your** own motorcycle and DOT approved helmet. Your motorcycle must be registered and insured. You must have a current motorcycle license. Make sure you have all the paperwork with you. The course consists of combined classroom* and on-cycle instruction, and a lunch break. Applicants must be over 18 years of age. **BRC2 (formerly the ERC)** is also a state approved Defensive Driving Course that enables you to get a 2-point reduction off your license once every five years provided you pass the BRC2 written test. **The ARC & URC** are not Defensive Driving Courses; therefore they will not qualify you for a 2-point reduction. *The URC does not have a classroom element.

Name of insurance company: _____

Motorcycling experience in years: _____ Mileage ridden last year: _____

Terms and Conditions:

You must provide full-fingered gloves, eye protection, over the ankle boots, a long sleeve jacket or shirt, and long pants. Lunch and snacks are required, there is water on site. Bring your entire confirmation package and e-course completion certificate (if applicable) to class.

If you must cancel your scheduled class it is your responsibility to notify the RENJ office at least **10 business days** before the class. Refunds are given minus a \$50 administrative fee or you can reschedule into another class, providing that one is available. If you need to make changes to a scheduled class there is a \$25 rescheduling fee, providing you notify the office at least 10 business days before the date of your class. RENJ cannot carry funds over season to season; if you are eligible to reschedule, but there are no dates available, you will have to cancel with the applicable fee. No refunds will be issued and no rescheduling will occur if you cancel less than **10 business days** prior to the start of your scheduled class. You must be prepared and attend 100% of the class; you cannot be late, unprepared or miss any part of the classroom or range activities. If you do, you will lose your spot and your money.

It is the primary responsibility of the RiderCoaches to ensure that the class is held in a safe manner. Should you be excused by your RiderCoach for any reason, including but not limited to, an unsafe act while in control of a motorcycle, no refund will be given. Unsafe acts are determined at the sole discretion of the RiderCoaches. **RIDER EDUCATION OF NJ IS HERE TO ASSIST IN YOUR LEARNING, BUT WE CANNOT GUARANTEE IT.**

** All classes are held rain or shine **

The information I have provided here is correct to the best of my knowledge, and I understand and agree to the conditions on both pages of this application...

Sign: _____ Date: _____

Class Locations

- 1 Middlesex County Vo-Tech High School**
21 Suttons Lane
Piscataway, NJ 08854
- 2 County College of Morris**
214 Center Grove Road
Randolph, NJ 07869
- 3 Brookdale Community College**
765 Newman Springs Road
Lincroft, NJ 07738
- 4 Warren County Technical School**
1500 NJ-57
Washington, NJ 07882
- 5 Sussex County Community College**
One College Hill Road
Newton, NJ 07860
- 6 Raritan County Community College**
118 Lamington Road
Branchburg, NJ 08876

Classes Available:
Weekends
 (Fri. Sat. Sun.) (Sat. Sun.)
Weekdays
 (during July & Aug.)

For More Information
call 1-800-8WE-RIDE
or 732-572-0800
or visit www.renj.com

Go online and print a map of the area where you are taking the course, or pick a map up at your local gas station, and bring it with you to class. Make sure you know how to get to the site. We highly recommend, if time permits, you take a trial run to your course location before your course date to be certain you know where you are going.